

Drain: VILLAGE OF WEST CLAY DRAIN **Drain #:** 312
Improvement/Arm: SECTION 16006
Operator: DMW/JDM **Date:** 6-29-04
Drain Classification: Urban/Rural **Year Installed:** 1999

GIS Drain Input Checklist

- Pull Source Documents for Scanning JM
- Digitize & Attribute Tile Drains N/A
- Digitize & Attribute Storm Drains JM
- Digitize & Attribute SSD N/A
- Digitize & Attribute Open Ditch N/A
- Stamp Plans JM
- Sum drain lengths & Validate JM
- Enter Improvements into Posse JM
- Enter Drain Age into Posse _____
- Sum drain length for Watershed in Posse _____
- Check Database entries for errors JM

Gasb 34 Footages for Historical Cost Drain Length Log

Drain-Improvement: Village of West Clay - Section 10006

Drain Type:	Size:	Length <i>Surveyed</i> <i>Reconcile</i>	Length (DB Query)	Length Reconcile	If Applicable	
					Price:	Cost:
	12"	29'	29'	✓		
	15"	199'	199'	✓		
	18"	135'	135'	✓		
	21"	200'	200'	✓		
	24"	447'	447'	✓		
	36"	491'	491'	✓		
	48"	374'	374'	✓		

Sum: 1875' 1875' ✓

Final Report: _____

Comments:

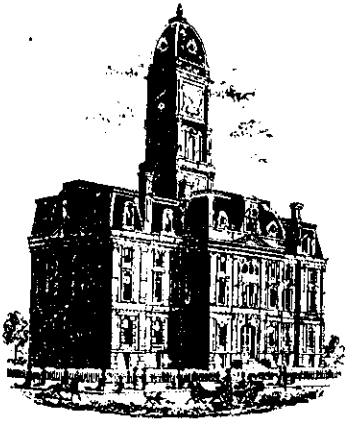

SURVEYOR'S OFFICE

Hamilton County

Kenton C. Ward, Surveyor

Phone (317) 776-8495

Fax (317) 776-9628

Suite 146

*One Hamilton County Square
Noblesville, Indiana 46060-2230*

To: Hamilton County Drainage Board

June 10, 1999

Re: Village of West Clay, Section 10006 Arm

Attached is a petition, non-enforcement request, plans, calculations, quantity summary and assessment roll for the Section 10006 arm, Village of West Clay Drain. I have reviewed the submittals and petition and have found each to be in proper form.

I have made a personal inspection of the land described in the petition. Upon doing so, I believe that the drain is practicable; will improve public health; benefit a public highway and be of public utility; and that the costs, damages and expenses of the proposed drain will probably be less than the benefits accruing to the owners of land likely to be benefited. The drain will consist of the following:

12" RCP – 29 Ft.	21" RCP – 194 Ft.	48" RCP – 379 Ft.
15" RCP – 200 Ft.	24" RCP – 440 Ft.	
18" RCP – 135 Ft.	36" RCP – 498 Ft.	

The total length of the drain will be 1,875 feet.

The retention pond (lake) located in Park Block I (Hidden Lake) is not to be considered part of the regulated drain. Only the inlet and outlet will be maintained as part of the regulated drain. The maintenance of the pond (lake) will be the responsibility of the Homeowners Association. The Board will however, retain jurisdiction for ensuring the storage volume for which the lake was designed will be retained. Thereby, allowing no fill or easement encroachments.

The subsurface drains (SSD) under curbs are not to be part of the regulated drain. This is per an agreement between Brenwick Development and the Hamilton County Commissioners on April 26, 1999. (See Commissioners Minute Book 93, pages 565 – 566).

I have reviewed the plans and believe the drain will benefit each lot equally. Therefore, I recommend each lot be assessed equally. I also believe that no damages will result to landowners by the construction of this drain. I recommend a maintenance assessment of \$5.00 per acre, \$5.00 per acre for roadways, with a \$120.00 minimum. With this assessment the total annual assessment for this drain/this location will be \$4,345.90.

Parcels assessed for this drain may be assessed for the Osborn-Collins or Williams Creek Drains at sometime in the future. Parcels assessed for these drains will also be assessed for the Elliot Creek Drain.

I believe this proposed drain meets the requirements for Urban Drain Classification as set out in IC 36-9-27-67 – 69. Therefore, this drain shall be designated as an Urban Drain.

I recommend that upon approval of the above proposed drain that the Board also approve the attached non-enforcement request. This request is for the reduction of the regulated drain easement to those easement widths as shown on the secondary plat for Village of West Clay, Section 10006 as recorded in the office of the Hamilton County Recorder.

I recommend the Board set a hearing for this proposed drain for July 26, 1999.

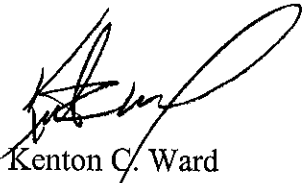

Kenton C. Ward
Hamilton County Surveyor

KCW/llm

**HARRIS
BANK.**

Harris Trust and Savings Bank
P.O. Box 755
Chicago, Il 60690-0755

Attn: Letter of Credit Section
311 W. Monroe St., 13th Floor
Chicago, Illinois 60606



ORIGINAL LETTER OF CREDIT 70

OUR IRREVOCABLE STANDBY LETTER OF
CREDIT NUMBER SPL36984

DATE OF ISSUE: MAY 24, 1999

PAGE: 1

APPLICANT:
BRENWICK TND COMMUNITIES, LLC.
HAMILTON CROSSING
12722 HAMILTON CROSSING BLVD.
CARMEL, IN 46032

BENEFICIARY:
BOARD OF HAMILTON COUNTY
COMMISSIONERS
1 HAMILTON SQUARE
NOBLESVILLE, INDIANA 46060

AVAILABLE AMOUNT: MAXIMUM USD 123,450.00
ONE HUNDRED TWENTY THREE THOUSAND FOUR
HUNDRED FIFTY AND 00/100'S US DOLLARS

EXPIRY DATE : MAY 24, 2000

THIS IS THE ORIGINAL LETTER OF CREDIT.

DEAR SIR(S) OR MADAM(S):

WE HEREBY ISSUE IN YOUR FAVOR OUR IRREVOCABLE LETTER OF CREDIT WHICH IS
AVAILABLE AGAINST YOUR DRAFT DRAWN AT SIGHT ON US ACCOMPANIED BY THE FOLLOWING:

A STATEMENT PURPORTEDLY SIGNED BY AN AUTHORIZED REPRESENTATIVE OF THE
BENEFICIARY CERTIFYING THAT:

"BRENWICK TND COMMUNITIES, LLC. HAS NOT COMPLETED THE INSTALLATION OF PUBLIC
FACILITY IMPROVEMENTS IN SECTION 10006 OF WEST CLAY, HAMILTON COUNTY, INDIANA,
(THE "SECTION"), CONSISTING OF STORM SEWERS, SUBSURFACE DRAINS, AND EROSION
CONTROL."

THIS LETTER OF CREDIT MAY BE REDUCED, BY AMENDMENT, UPON RECEIPT OF A REDUCTION
AUTHORIZATION FROM AN AUTHORIZED REPRESENTATIVE OF THE BENEFICIARY

DRAFTS DRAWN UNDER THIS LETTER OF CREDIT MUST BE PRESENTED TOGETHER WITH THE
ACCOMPANYING DOCUMENTATION AT OUR OFFICE AT 111 WEST MONROE STREET, 16TH FLOOR
WEST, CHICAGO, ILL. 60603 ATTN: STANDBY LETTER OF CREDIT UNIT NOT LATER THAN
EXPIRY DATE : MAY 24, 2000.

ALL DRAFTS MUST BE MARKED "DRAWN UNDER HARRIS TRUST AND SAVINGS BANK LETTER OF
CREDIT NUMBER SPL36984, DATED MAY 24, 1999".

WE HEREBY ENGAGE WITH YOU THAT ALL PRESENTATIONS MADE UNDER AND IN COMPLIANCE
WITH THE TERMS OF THIS LETTER OF CREDIT WILL BE DULY HONORED.

THIS DOCUMENTARY CREDIT IS SUBJECT TO THE "UNIFORM CUSTOMS AND PRACTICE FOR
DOCUMENTARY CREDITS" (1993 REVISION) INTERNATIONAL CHAMBER OF COMMERCE
PUBLICATION 500.



Harris Trust and Savings Bank
P.O. Box 755
Chicago, IL 60690-0755

Attn: Letter of Credit Section
311 W. Monroe St., 13th Floor
Chicago, Illinois 60606

MAIL TO:
BOARD OF HAMILTON COUNTY
COMMISSIONERS
1 HAMILTON SQUARE
NOBLESVILLE, INDIANA 46060

MAY 24, 1999
OUR STANDBY LETTER OF CREDIT
NUMBER: SPL36984

AT THE REQUEST OF BRENWICK TND COMMUNITIES, LLC. , WE ENCLOSE OUR ORIGINAL LETTER OF CREDIT ISSUED IN YOUR FAVOR.

IF THE TERMS OF THE LETTER OF CREDIT ARE NOT ACCEPTABLE TO YOU, PLEASE CONTACT THE APPLICANT DIRECTLY WITH A VIEW TO HAVING THE LETTER OF CREDIT AMENDED.

IN ALL CORRESPONDENCE REGARDING THIS LETTER OF CREDIT, PLEASE QUOTE OUR LETTER OF CREDIT NUMBER SPL36984.

IF YOU HAVE ANY QUESTIONS REGARDING THIS L/C, PLEASE CALL (312) 461-6650.

PREPARED BY: AMB

BOARD OF COMMISSIONERS
OF THE COUNTY OF HAMILTON

DATE _____

ATTEST: _____
HAMILTON COUNTY AUDITOR

FILED

MAY 26 1999

OFFICE OF HAMILTON COUNTY SURVEYOR

CERTIFICATE OF COMPLETION AND COMPLIANCE

TO: HAMILTON COUNTY SURVEYOR
RE: Village of WestClay Section 10006

I hereby certify that:

- 1.) I am a Registered Engineer in the State of Indiana,
- 2.) I am familiar with the plans and specifications for the above referenced subdivision,
- 3.) I have personally observed and supervised the completion of the Drainage Facilities for the above referenced subdivision, and
- 4.) To the best of my knowledge, information and belief, the Drainage Facilities within the subdivision has been installed and completed in conformity with all plans and specifications.

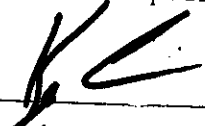
Signature:  Date: 1/28/00
 Type or Printed Name: Keith Lash, P.E.
 Business Address: The Schneider Corporation
12726 Hamilton Crossing Blvd., Carmel, IN 46032
 Telephone: (317) 574-3797

INDIANA REGISTRATION NUMBER
PE 9800085

SEAL



FILED

JAN 28 2000

OFFICE OF HAMILTON COUNTY SURVEYOR

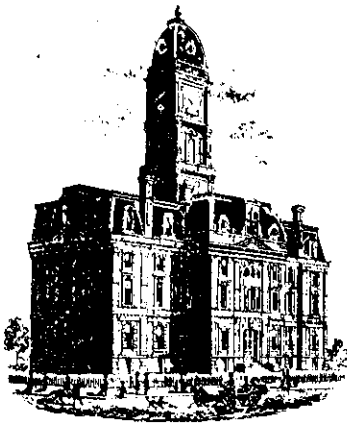

SURVEYOR'S OFFICE

Hamilton County

Kenton C. Ward, Surveyor
 Phone (317) 776-8495
 Fax (317) 776-9628

Suite 188
 One Hamilton County Square
 Noblesville, Indiana 46060-2230

To: Hamilton County Drainage Board

February 20, 2002

Re: Village of West Clay - Sec 10006 Arm

Attached are as-builts, certificate of completion & compliance, and other information for Village of West Clay Section 10006. An inspection of the drainage facilities for this section has been made and the facilities were found to be complete and acceptable.

During construction, changes were made to the drain, which will alter the plans submitted with my report for this drain-dated June 10, 1999. The report was approved by the board at the hearing held July 26, 1999 (See Drainage Board Minute Book 5, Pages 189-191). The changes are as follows:

Structure:	T.C.:	I.E.:	Pipe:	Length:	Original Plans:	Difference:
A734	896.64	892.48				
A733	896.7	892.36	12	29		
A733	896.7	892.36				
A732	897.65	892.23	15	20	18	2
A732	897.65	892.23				
A731	897.35	891.82	15	121	122	-1
A731	897.35	891.82				
A730	897.28	891.65	21	29		
A730	897.28	891.65				
A675	898.56	891.43	21	16	15	1
A675	898.56	891.43				
A674	899.61	889.6	48	180	179	1
A674	899.61	889.6				
A673		888.97	48	194	200	-6
A648		888.94				
A647	893.47	888.77	36	88	93	-5
A647	893.47	888.82				
A646	893.17	888.47	36	188		
A646	893.17	888.37				
A645	894.32	887.67	36	215	217	-2
A654	897.41	890.8				
A653	895.23	890.59	15	58	60	-2
A653	895.23	890.59				
A652	895.04	890.06	18	135		

A652	895.04	890.06				
A651	893.43	889.24	21	155	150	5
A651	893.43	889.24				
A650	892.97	888.19	24	278	275	3
A650	892.97	888.19				
A649	892.83	887.14	24	169	165	4

RCP Pipe Totals:

	12	29
	15	199
	18	135
	21	200
	24	447
	36	491
	48	374
Total		1875

Therefore, the length of the drain remains at **1,875 feet**.

The non-enforcement for Sec 10006 was approved by the Board at its meeting on July 26, 1999 and recorded under instrument #199909957243.

The bond or letter of credit from Harris Bank, number SPL36984; in the amount of \$123,450; was released May 22, 2000.

I recommend the Board approve the drain's construction as complete and acceptable.

Sincerely,

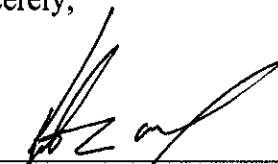

Kenton C. Ward,
Hamilton County Surveyor

KCW/slm

GENERAL NOTES

- ALL GRADES AT BOUNDARY SHALL MEET EXISTING GRADES. IT SHALL BE THE RESPONSIBILITY OF EACH CONTRACTOR TO VERIFY ALL EXISTING UTILITIES AND CONDITIONS PERTAINING TO HIS PHASE OF WORK. IT SHALL ALSO BE THE CONTRACTOR'S RESPONSIBILITY TO CONTACT THE OWNERS OF THE VARIOUS UTILITIES FOR PROPER STAKE LOCATIONS FOR EACH UTILITY BEFORE WORK IS STARTED. THE CONTRACTOR SHALL NOTIFY IN WRITING THE OWNER OR THE ENGINEER OF ANY CHANGES, OMISSIONS, OR ERRORS FOUND ON THESE PLANS OR IN THE FIELD BEFORE WORK IS STARTED OR RESUMED. STANDARD SPECIFICATIONS FOR CLAY TOWNSHIP REGIONAL WASTE DISTRICT APPLY FOR ALL SANITARY SEWERS.
- ANY PART OF THE SANITARY OR STORM SEWER TRENCHES RUNNING UNDER PAVED AREAS TO BE BACKFILLED WITH GRANULAR MATERIAL.
- THE SIZE AND LOCATION OF EXISTING UTILITIES SHOWN ARE PER INFORMATION PROVIDED BY THE RESPECTIVE UTILITY COMPANIES. ALL UTILITY COMPANIES SHOULD BE NOTIFIED PRIOR TO ANY EXCAVATION FOR FIELD LOCATION OF SERVICES.
- SERVICE WALKS SHALL BE NON-REINFORCED CONCRETE 4" THICK AND 4' IN WIDTH.
- 4" CONCRETE SERVICE WALK ACROSS FRONTAGE OF EACH LOT TO BE CONSTRUCTED BY OTHERS.
- EXPANSION JOINTS ARE TO BE PLACED AT ALL WALK INTERSECTIONS AND BETWEEN WALKS AND PLATFORMS. SIDEWALK SCORES ARE TO BE EQUALLY SPACED BETWEEN EXPANSION JOINTS, CONTRACTION JOINTS AND PERPENDICULAR TO SIDEWALKS AT 5' INTERVALS OR LESS WITH A CONTRACTION JOINT EVERY 20' OR LESS.
- TEMPORARY TRAFFIC CONTROL DURING CONSTRUCTION TO CONFORM TO APPLICABLE LOCAL AND STATE STANDARDS. ALL CONSTRUCTION ACTIVITY ON THIS SITE TO BE PERFORMED IN COMPLIANCE WITH APPLICABLE O.S.H.A. STANDARDS FOR WORKER SAFETY.
- CONTRACTOR SHALL MINIMIZE DAMAGE TO EXISTING TREES. REMOVE AND BACKFILL ALL AREAS WHERE ANY FIELD TILE CROSSES PROPOSED HOUSE PADS. ALL FIELD TILES INTERCEPTED TO BE PERPETUATED INTO STORM SEWER SYSTEM OR LAKE. THE SUBCONTRACTOR SHALL NOTIFY IN WRITING THE OWNER AND THE ENGINEER IN ANY CIRCUMSTANCES WHERE THIS CANNOT BE ACCOMPLISHED.
- ALL FILL AREAS SHALL BE COMPACTED TO AT LEAST 95 PERCENT OF THE MAXIMUM DRY DENSITY (ASTM D-1557). FILL UNDER THE FOOTING SHALL BE COMPACTED TO AT LEAST 95 PERCENT OF THE MAXIMUM DRY DENSITY (ASTM D-1557). ANY UTILITY POLES WHICH LIE WITHIN THE EXTENDED PAVEMENT OR SHOULDERS MUST BE RELOCATED PRIOR TO THE CONSTRUCTION OF THE BROAD STREET ENTRANCE.

- Revisions**
- 02/23/99, MG; REVISED PER TAC COMMENTS.
 - 3/29/99, DCC; REVISED PER TAC COMMENTS.
 - 04/19/99, BET; FINAL O.C. REVISIONS.
 - 05/06/99, BET; RELOCATED STR. A652, LOWER PAD 382, AND MODIFY POND TO PRESERVE TREES PER FIELD INSPECTION.
 - 09/15/99, BET; ADDED 6" SSD TO HIDDEN PARK.
 - 11/03/99, BET; "RECORD DRAWING"

HOLEY MOLEY SAYS



"DON'T DIG BLIND"
 1-800-382-5544
 CALL TOLL FREE
 1-800-428-5200
 FOR CALLS OUTSIDE OF INDIANA
 PER INDIANA STATE LAW 15-69-1991, IT IS AGAINST THE LAW TO EXCAVATE WITHOUT NOTIFYING THE UNDERGROUND LOCATION SERVICE TWO (2) WORKING DAYS BEFORE COMMENCING WORK.

ASSUMED NORTH
 SCALE: 1"=50'

LEGEND

- Existing Storm Sewer
- New Storm Sewer
- Existing Sanitary Sewer
- New Sanitary Sewer
- Existing Contour w/ description
- New Pavement Grade
- All Other Finish Grades
- Storm Structure Number
- Sanitary Structure Number
- Flow Arrow
- Denotes Elevation and Approximate Pad Size
- 6" Subsurface Drain
- Swale (E)
- 2' Chairback Curb
- 1' Roll Curb
- 2' Valley Gutter
- Pond Overflow Route

NOTE:
 ALL EXISTING WELLS SHALL BE ABANDONED PER 310 IAC 16-10-2. "PERMANENT ABANDONMENT OF WELLS"

This information was gathered for input into the Hamilton County Geographical Information System. This document is considered an official record of the GIS.
 Entry Date: 08-31-2001
 Entered by: Dawn/JOH G-22-04

BENCHMARK

TBM #44
 USCS BENCHMARK
 CUT "X" NORTH BONNET BOLT IN FIRE HYDRANT EAST SIDE HOOVER RD. ±100' SOUTH OF CLARIDGE FARM ENTRANCE.
 ELEVATION - 893.39

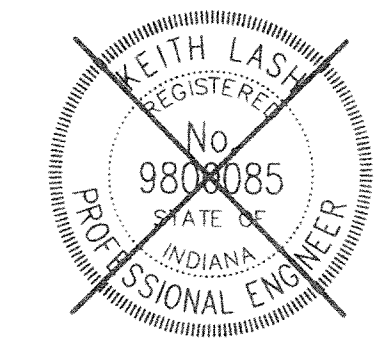

CERTIFIED BY:
 1998, The Schneider Corporation



12726 Hamilton Crossing Blvd. Engineering
 Carmel, Indiana 46032 Surveying
 317-574-3797 Landscape Architecture
 317-574-3799 Fax GIS + LIS
 Geology

Formerly Schneider Engineering Corp. / Bohlen, Meyer, Gibson & Assoc.

BRENNICK DEVELOPMENT CO.
 Village of WestClay
 Section 10005
FILED
 DEVELOPMENT PLAN 2000

Date	Project No.	Drawn	Appr.
08/21/98	1238.1006	BET, MG	
Computer Files	Sheet No.		
1. 1238.1006.DWG (C101.DWG) REF: 10065.DWG, 10065.DWG REF: MD-BS-E.DWG, 300485.DWG REF: CA10.DWG, CA11.DWG REF: CA12.DWG, CA14.DWG	C101		

CERTIFICATION FOR "RECORD DRAWING"

CERTIFIED BY:
 THE SCHNEIDER CORPORATION
 12726 HAMILTON CROSSING BLVD.
 CARMEL, INDIANA 46032
 (317) 574-3797 FAX (317) 574-3799

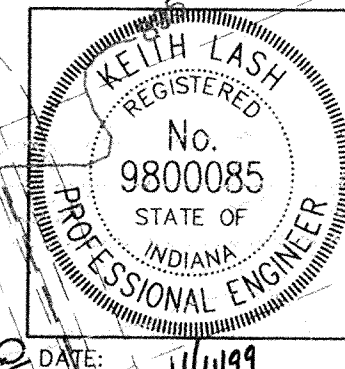

NOTE:
 All SSD's stubs end 3'± behind back of curbs.

**.SANITARY SEWER
 STORM SEWER
 SUBSURFACE DRAIN
 RECORD DRAWING**

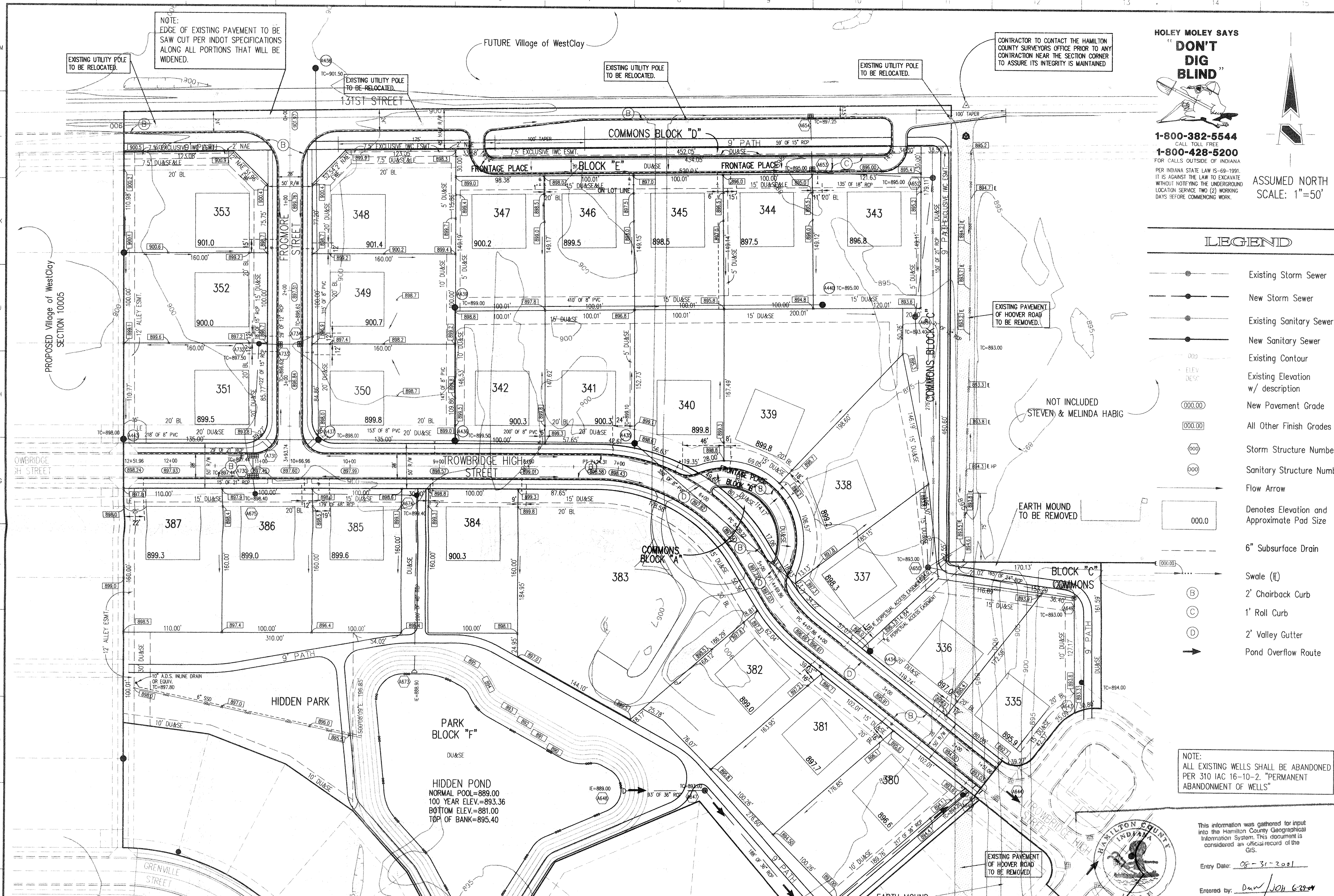

NOTE:
 EDGE OF EXISTING PAVEMENT TO BE SAW CUT PER INDOT SPECIFICATIONS ALONG ALL PORTIONS THAT WILL BE WIDENED.

CONTRACTOR TO CONTACT THE HAMILTON COUNTY SURVEYORS OFFICE PRIOR TO ANY CONSTRUCTION NEAR THE SECTION CORNER TO ASSURE ITS INTEGRITY IS MAINTAINED.

EXISTING UTILITY POLE TO BE RELOCATED.

EXISTING UTILITY POLE TO BE RELOCATED.

EXISTING UTILITY POLE TO BE RELOCATED.

EXISTING PAVEMENT OF HOOVER ROAD TO BE REMOVED.

EARTH MOUND TO BE REMOVED

EXISTING PAVEMENT OF HOOVER ROAD TO BE REMOVED

EARTH MOUND TO BE REMOVED

PROPOSED Village of WestClay SECTION 10009

1:238.1006.DWG(C101).dwg Thu Nov 11 09:50:46 1999

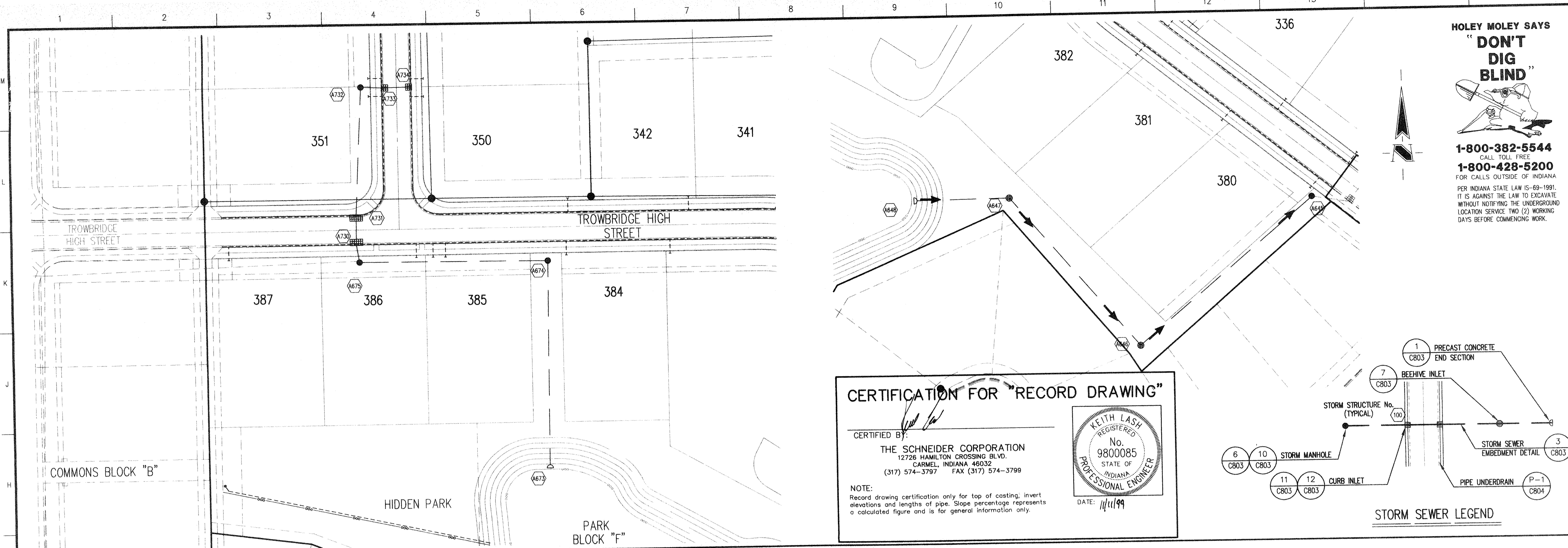

CERTIFICATION FOR "RECORD DRAWING"

CERTIFIED BY: *[Signature]*

THE SCHNEIDER CORPORATION
 12726 HAMILTON CROSSING BLVD.
 CARMEL, INDIANA 46032
 (317) 574-3797 FAX (317) 574-3799

NOTE:
 Record drawing certification only for top of casing, invert elevations and lengths of pipe. Slope percentage represents a calculated figure and is for general information only.

DATE: 1/11/99

KEITH LASH
 REGISTERED
 No. 9800085
 STATE OF INDIANA
 PROFESSIONAL ENGINEER

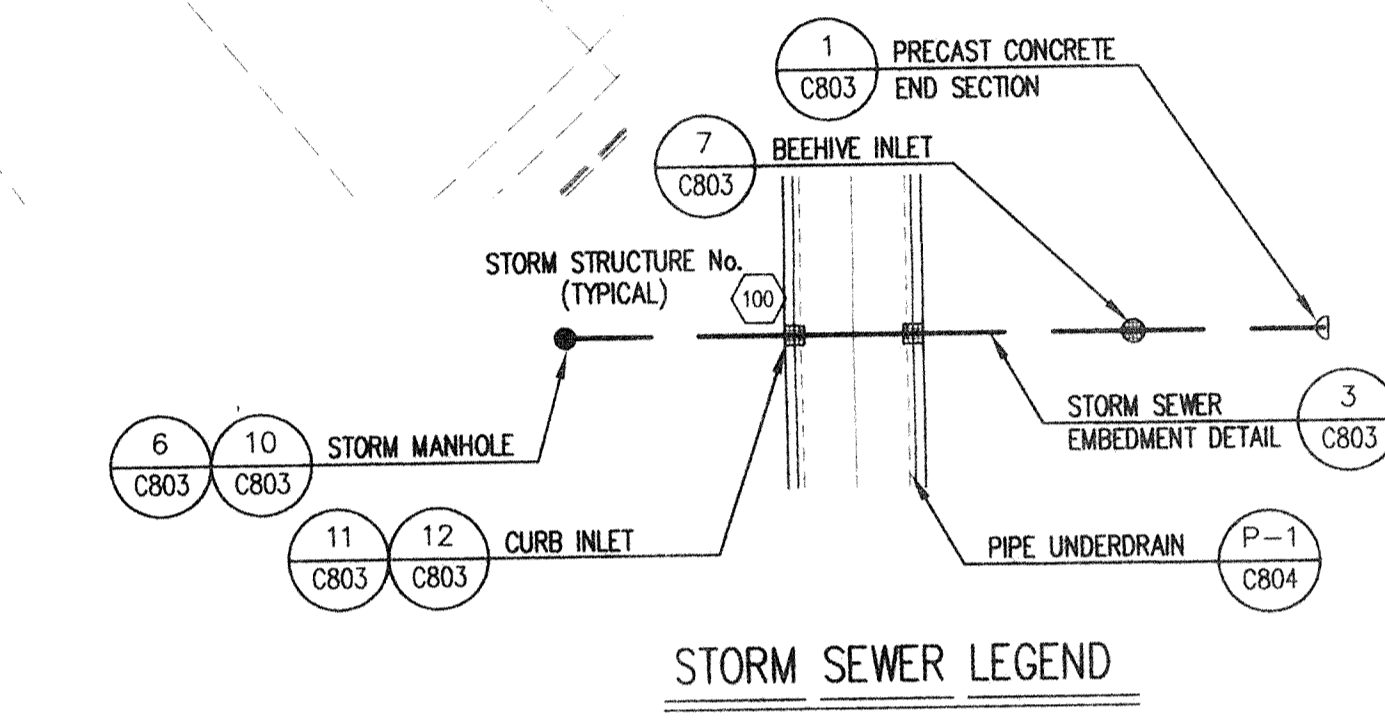

HOLEY MOLEY SAYS
"DON'T DIG BLIND"

CALL TOLL FREE
1-800-382-5544
1-800-428-5200
 FOR CALLS OUTSIDE OF INDIANA

PER INDIANA STATE LAW IS-69-1991, IT IS AGAINST THE LAW TO EXCAVATE WITHOUT NOTIFYING THE UNDERGROUND LOCATION SERVICE TWO (2) WORKING DAYS BEFORE COMMENCING WORK.

GENERAL NOTES

- TEMPORARY TRAFFIC CONTROL DURING CONSTRUCTION TO CONFORM TO APPLICABLE LOCAL AND STATE STANDARDS.
- ALL CONSTRUCTION ACTIVITY ON THIS SITE TO BE PERFORMED IN COMPLIANCE WITH APPLICABLE O.S.H.A. STANDARDS FOR WORKER SAFETY.
- IT SHALL BE THE CONTRACTORS RESPONSIBILITY TO FIELD VERIFY ALL UTILITY LOCATIONS BEFORE CONSTRUCTION BEGINS.
- CONTRACTORS SHALL MINIMIZE DAMAGE TO EXISTING TREES.

Revisions

- 02/23/99, MG, REVISED PER TAC COMMENTS.
- 03/29/99, DCC, MG, REVISED PER TAC COMMENTS.
- 04/19/99, BET, FINAL O.C. REVISIONS.
- 11/03/99, BET, "RECORD DRAWING"

STORM SEWER PLAN

SCALE: 1"=50'

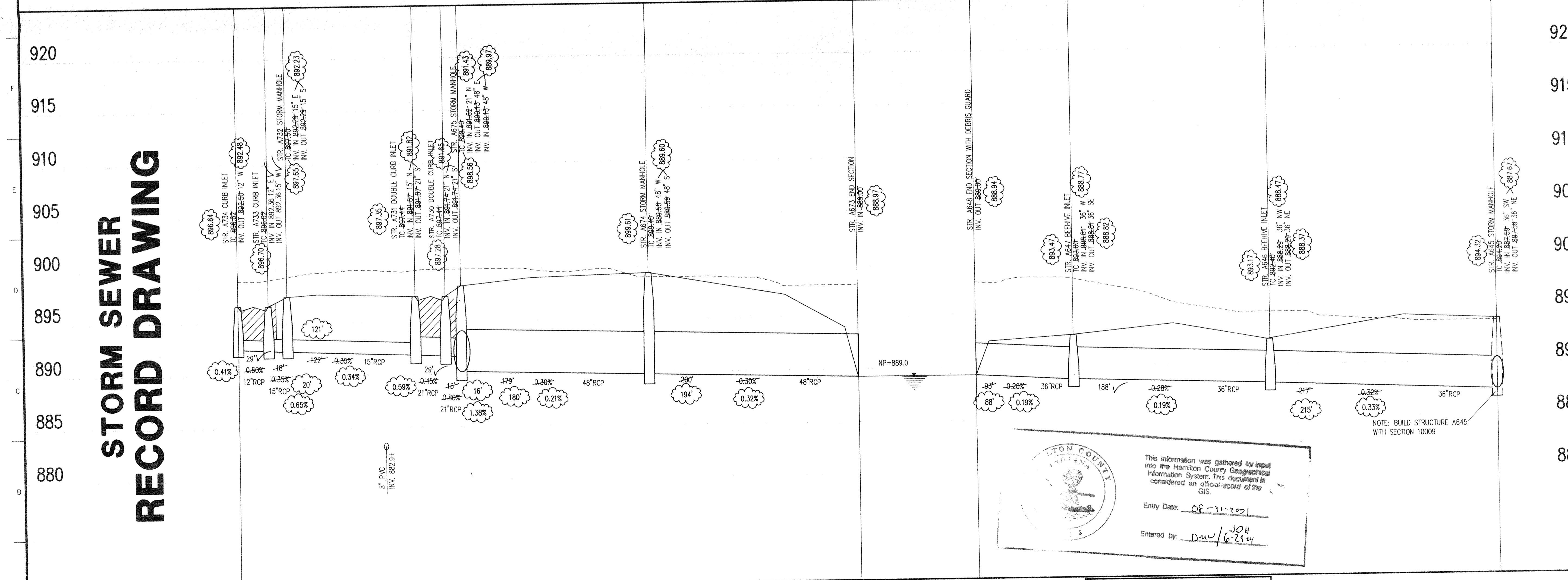

STORM SEWER RECORD DRAWING

ITON COUNTY, INDIANA

This information was gathered for input into the Hamilton County Geographical Information System. This document is considered an official record of the GIS.

Entry Date: 08-31-2001

Entered by: DMW/6-29-04

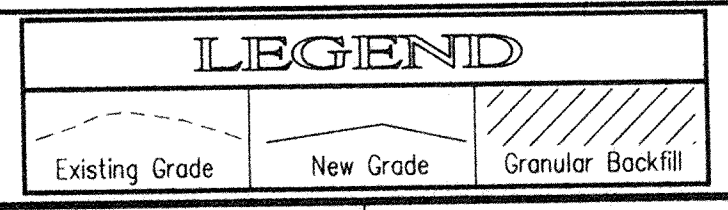

SCALE: HORZ.: 1"=50'
 VERT.: 1"=5'

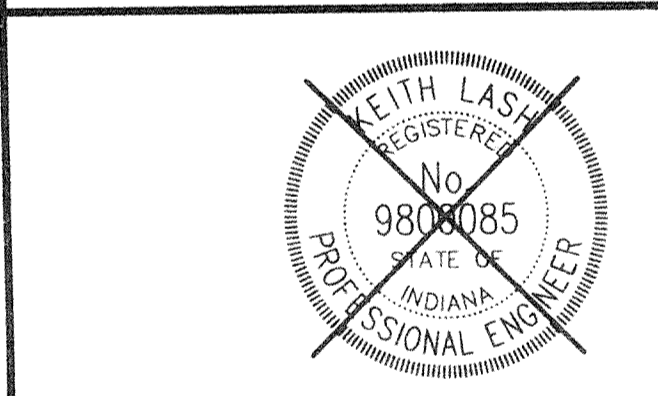

CERTIFIED BY: _____

1998, The Schneider Corporation

The Schneider Corporation

12726 Hamilton Crossing Blvd. Engineering
 Carmel, Indiana 46032 Surveying
 317-574-3797 Landscape Architecture
 317-574-3799 Fax GIS - LIS
 317-574-3799 Geology

Formerly Schneider Engineering Corp. / Bohlen, Meyer, Gibson & Assoc.

BRENWICK DEVELOPMENT CO.
 Village of WestClay
 Section 10006

STORM SEWER PLAN, E.D.

Date	Project No.	Drawn	Approved
08/21/98	1238.1006	DMW	MG
Computer Files	J:\1238\1006\DWGS\C601.DWG		
	XREF: 1006BS.DWG		
	XREF: MD-BS-EDWG		
	XREF: STORM.DWG		
Sheet No.	C601		

STORM SEWER PROFILE

GENERAL NOTES

1. TEMPORARY TRAFFIC CONTROL DURING CONSTRUCTION TO CONFORM TO APPLICABLE LOCAL AND STATE STANDARDS.
2. ALL CONSTRUCTION ACTIVITY ON THIS SITE TO BE PERFORMED IN COMPLIANCE WITH APPLICABLE O.S.H.A. STANDARDS FOR WORKER SAFETY.
3. IT SHALL BE THE CONTRACTORS RESPONSIBILITY TO FIELD VERIFY ALL UTILITY LOCATIONS BEFORE CONSTRUCTION BEGINS.
4. CONTRACTORS SHALL MINIMIZE DAMAGE TO EXISTING TREES.

HOLEY MOLEY SAYS
"DON'T DIG BLIND"



1-800-382-5544
 CALL TOLL FREE
1-800-428-5200
 FOR CALLS OUTSIDE OF INDIANA
 PER INDIANA STATE LAW IS-69-1991,
 IT IS AGAINST THE LAW TO EXCAVATE
 WITHOUT NOTIFYING THE UNDERGROUND
 LOCATION SERVICE TWO (2) WORKING
 DAYS BEFORE COMMENCING WORK.

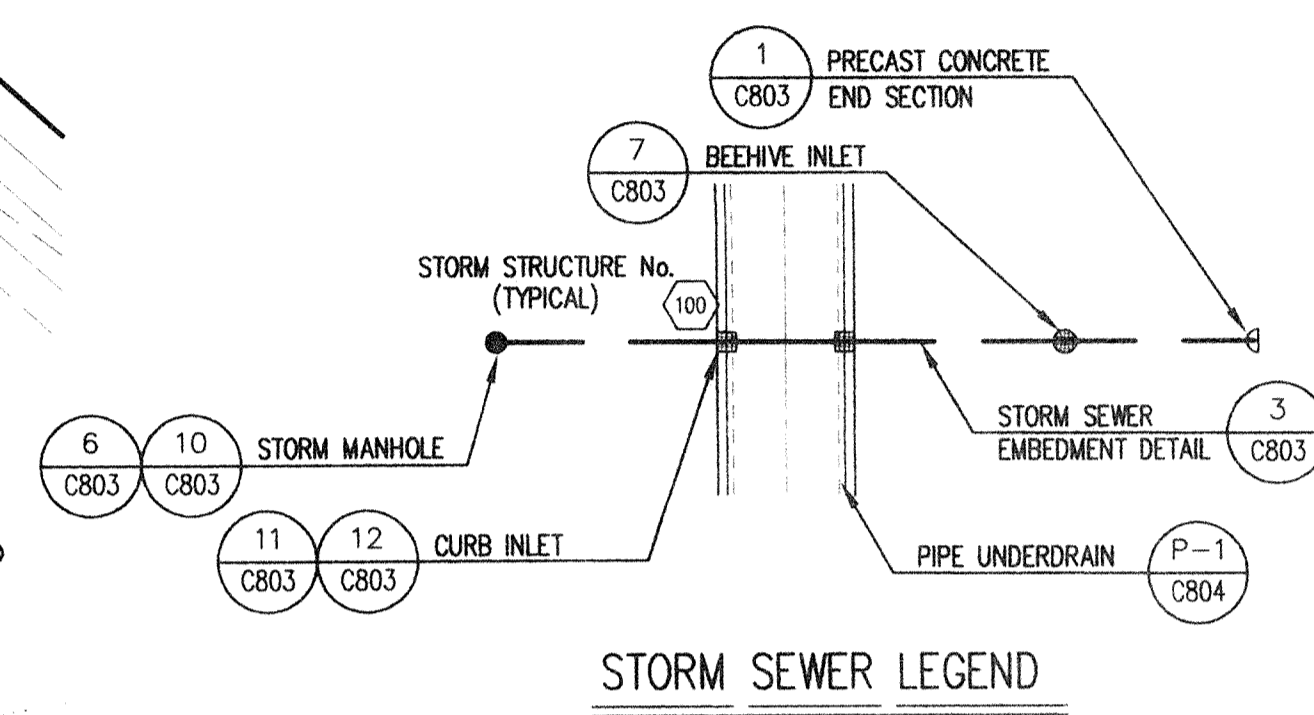
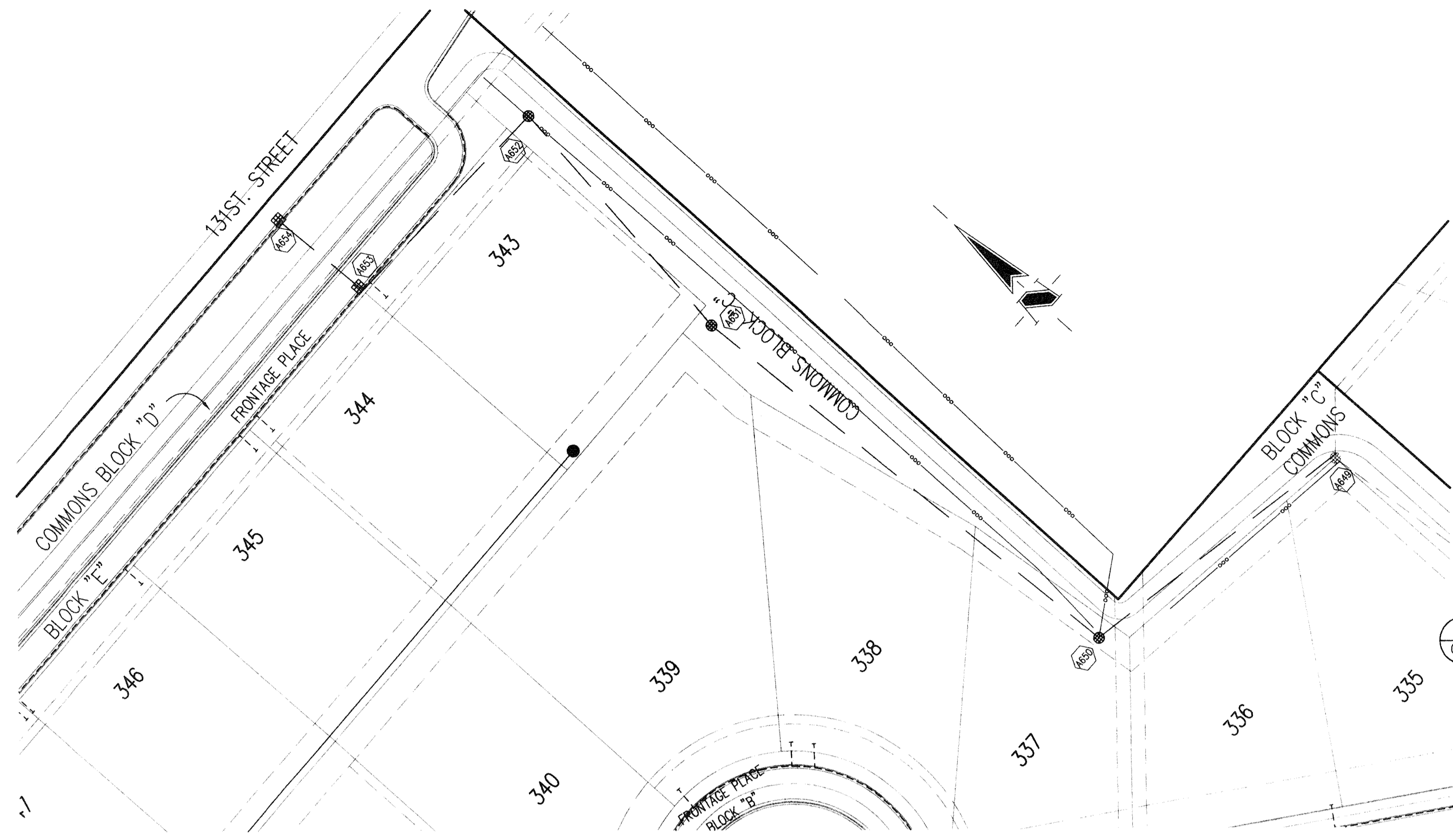

CERTIFICATION FOR "RECORD DRAWING"

CERTIFIED BY: *[Signature]*

THE SCHNEIDER CORPORATION
 12726 HAMILTON CROSSING BLVD.
 CARMEL, INDIANA 46032
 (317) 574-3797 FAX (317) 574-3799

KEITH LASH
 REGISTERED
 No. 9800085
 STATE OF INDIANA
 PROFESSIONAL ENGINEER

NOTE: Record drawing certification only for top of casting, invert elevations and lengths of pipe. Slope percentage represents a calculated figure and is for general information only.

DATE: 11/1/99

- Revisions
1. 03/29/99, DCC, MG, REVISED PER TAC COMMENTS.
 2. 04/19/99, BET, FINAL G.C. REVISIONS
 3. 05/06/99, BET, RELOCATED STR. A652
 4. 11/03/99, BET, "RECORD DRAWING"

STORM SEWER PLAN

SCALE: 1"=50'

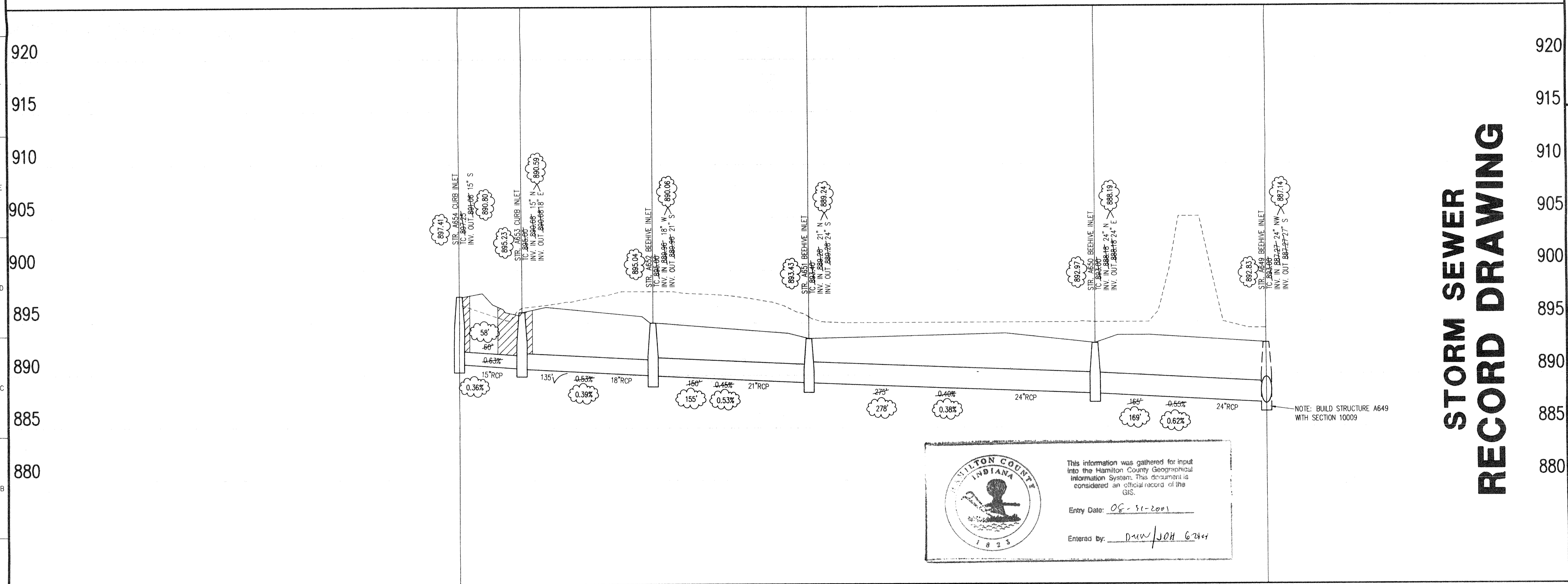

STORM SEWER RECORD DRAWING

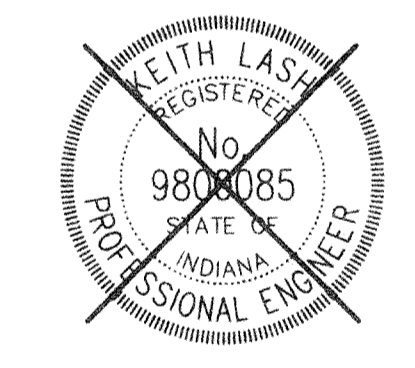

CERTIFIED BY: _____

THIS DRAWING AND THE IDEAS, DESIGNS AND CONCEPTS CONTAINED HEREIN ARE THE EXCLUSIVE INTELLECTUAL PROPERTY OF THE SCHNEIDER CORPORATION AND ARE NOT TO BE USED OR REPRODUCED IN WHOLE OR IN PART, WITHOUT THE WRITTEN CONSENT OF THE SCHNEIDER CORPORATION.

1998, The Schneider Corporation

The Schneider Corporation

12726 Hamilton Crossing Blvd. Engineering
 Carmel, Indiana Surveying
 46032 Landscape Architecture
 317-574-3797 GIS + LIS
 317-574-3799 Fax Geology

Formerly Schneider Engineering Corp. / Bohlen, Meyer, Gibson & Assoc.

BRENWICK DEVELOPMENT CO. Village of WestClay Section 10006	
FILED	
Date 08/21/98	Project No. 1238.1006
Drawn JAN	Checked JAN
OFFICE OF HAMILTON COUNTY SURVEYOR	
Computer Files J:\1238\1006\DWG\1238.C602.DWG XREF: 1006S.DWG XREF: MD-BS-E.DWG XREF: STORM.DWG	Sheet No. C602

HAMILTON COUNTY INDIANA

This information was gathered for input into the Hamilton County Geographical Information System. This document is considered an official record of the GIS.

Entry Date: 08-31-2001

Entered By: DUN/JOH G-2801

LEGEND

Existing Grade	New Grade	Granular Backfill
----------------	-----------	-------------------

STORM SEWER PROFILE

SCALE: HORZ.: 1"=50'
 VERT.: 1"=5'